

Hommage à Henri Queffelec

Frères de la brume

euphonium (ou saxhorn), tuba et piano (2004 - 8')

1ère partie

Thierry THIBAUT (*1963)

Cadence

Euphonium
(ou saxhorn)

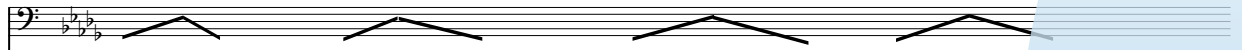

souffler doucement dans l'instrument pour imiter le vent

Tuba

pp misterioso

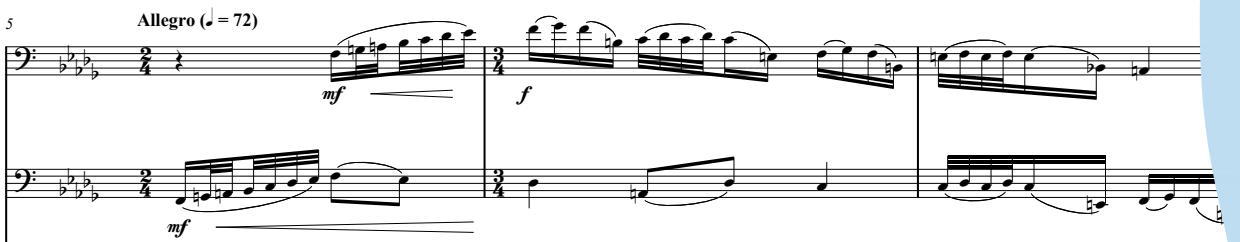

Allegro (♩ = 72)

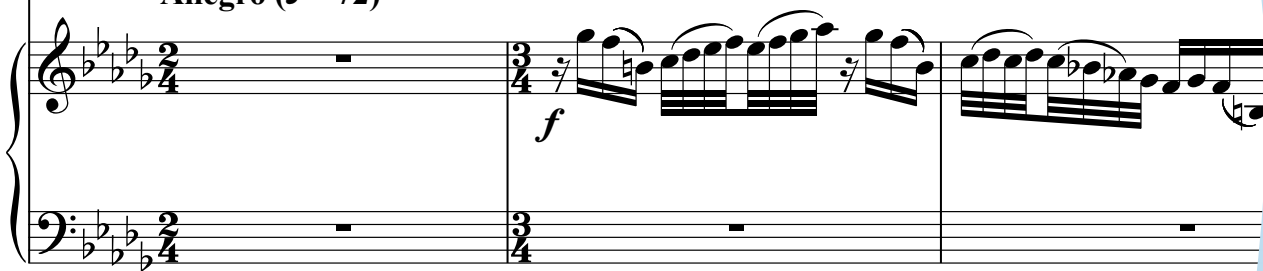

Editions Bim, CH-1674 Vuarmarens, Switzerland
+41 (0)21 909 1000 (Phone) - +41 (0)21 909 1009 (Fax)
www.editions-bim.com

8

A

mf

f

12

mf

15

mp

mp

f

18

21

24

Editions Bim, CH-1674 Viarmarens, Switzerland
 +41 (0)21 909 1000 (Phone) - +41 (0)21 909 1009 (Fax)
 www.editions-bim.com

28

31

32

C **Meno mosso**

56

59

2ème partie

Editions Bim, CH-1674 Vuarnans, Switzerland
 +41 (0)21 909 1000 (Phone) - +41 (0)21 909 1009 (Fax)
 www.editions-bim.com

F Andante con moto (♩ = 120)

Andante con moto (♩ = 120)

Editions Bim, CH-1674 Vuarnarens, Switzerland
 +41 (0)21 909 1000 (Phone) - +41 (0)21 909 1009 (Fax)
 www.editions-bim.com

21

26

31

Editions Bim, CH-1674 Vuarnens, Switzerland
 +41 (0)21 909 1000 (Phone) - +41 (0)21 909 1009 (Fax)
 www.editions-bim.com

34

37

40

Editions Bim, CH-1674 Vuarnens, Switzerland
 +41 (0)21 909 1000 (Phone) - +41 (0)21 909 1009 (Fax)
 www.editions-bim.com

Frères de la brume

euphonium (ou saxhorn), tuba et orchestre d'harmonie (2004 - 8')

1ère partie

Thierry THIBAUTL (*1963)

Cadence

Piccolo

1
Flute
2

Oboe

Bassoon

Clarinet in E \flat

Clarinet in B \flat 1

2
Clarinet in B \flat
3

Bass Clarinet
in B \flat

Alto Saxophone

Tenor Saxophone

Baritone Saxophone

Solo Euphonium

Cadence

souffler doucement dans l'instrument pour imiter le vent

pp misterioso

p

Solo Tuba

Cadence

1
Trumpet in B \flat
2

1
Horn in F
2

Trombone

Bass Trombone

Euphonium

Tuba

Timpani

Triangle

Snare Drum

Cymbal
Tam-tam

Glockenspiel

Editions Bim, CH-1674 Vuarmarens, Switzerland
+41 (0)21 909 1000 (Phone) - +41 (0)21 909 1009 (Fax)
www.editions-bim.com

Allegro (♩ = 72)

4

Picc.

1 Fl.
2

Ob.

Bsn.

E♭ Cl.

B♭ Cl. 1

2
3 B♭ Cl.

B. Cl.

1
2 A. Sax.

T. Sax.

B. Sax.

Solo Euph.

Solo Tba.

1
2 Tpt.

1
2 Hn.

1
2 Tbn.

B. Tbn.

Euph.

Tba.

Timp.

Triangle
S.D.

Cym.
Tam.

Glock.

Allegro (♩ = 72)

Allegro (♩ = 72)

Allegro (♩ = 72)

crash

mp

f

Editions Bim, CH-1674 Vuarnarens, Switzerland
+41 (0)21 909 1000 (Phone) - +41 (0)21 909 1009 (Fax)
www.editions-bim.com

A

8

Picc. *f*

1 Fl. 2 *f*

Ob.

Bsn. *f*

E♭ Cl.

B♭ Cl. 1

B♭ Cl. 2 3

B. Cl.

A. Sax. 1 2 *mf*

T. Sax. *mf*

B. Sax. *f*

A

Solo Euph. *mf*

Solo Tba. *mf*

A

1. sord.

1 Tpt. 2 *mf*

1 Hn. 2

1 Tbn. 2

B. Tbn.

Euph.

Tba.

Timp. *f*

Triangle S.D. *p* *mf* *f*

Cym. Tam. *f*

Glock. *f*

Editions Birn, CH-1674 Vuarnarens, Switzerland
 +41 (0)21 909 1000 (Phone) - +41 (0)21 909 1009 (Fax)
 www.editions-birn.com

13

Picc. *mf*
 1 Fl. *mf*
 2
 Ob.
 Bsn.
 Eb Cl.
 Bb Cl. 1 *mf*
 Bb Cl. 2 *mf*
 3
 B. Cl.
 1 A. Sax.
 2
 T. Sax.
 B. Sax.
 Solo Euph. *mp*
 Solo Tba. *mp*
 1 Tpt. *mp* 1. open
 2 *mp*
 1 Hn. *mp*
 2
 1 Tbn. *mp*
 2
 B. Tbn. *mp*
 Euph. *mp*
 Tba. *mp* 1.
 Timp. *mp*
 Triangle S.D. *mp*
 Cym. Tam.
 Glock. *mf*

Editions Bim, CH-1674 Vuarnarens, Switzerland
 +41 (0)21 909 1000 (Phone) - +41 (0)21 909 1009 (Fax)
 www.editions-bim.com

Picc. *p*

1 Fl. 2 *p*

Ob. *mp*

Bsn. *mp*

E♭ Cl. *mp*

B♭ Cl. 1 *mp*

2 B♭ Cl. 3 *mp*

B. Cl.

1 A. Sax. 2

T. Sax.

B. Sax.

Solo Euph. *mf*

Solo Tba. *mf*

1 Tpt. 2 *tr*

1 Hn. 2

1 Tbn. 2 *mp* *1. sord.*

B. Tbn.

Euph.

Tba.

Timp.

Triangle S.D.

Cym. Tam.

Glock. *mp*

Editions Bim, CH-1674 Vuarnans, Switzerland
 +41 (0)21 909 1000 (Phone) - +41 (0)21 909 1009 (Fax)
 www.editions-bim.com

allargando

Picc. *mf* *f*

1 Fl. 2 *mf* *f*

Ob.

Bsn.

E♭ Cl.

B♭ Cl. 1 *f*

B♭ Cl. 2 3 *f* *mf*

B. Cl.

A. Sax. 1 2

T. Sax.

B. Sax. *f*

allargando

Solo Euph. *f*

Solo Tba. *f*

allargando

1 Tpt. 2

1 Hn. 2

1 Tbn. 2

B. Tbn.

Euph.

Tba. *mp* *p* *mp* *mf* *f*

Timp. *p* *mp* *mf* *f*

Triangle S.D.

Cym. Tam. *f*

Glock.

Editions Bim, CH-1674 Vuarnans, Switzerland
 +41 (0)21 909 1000 (Phone) - +41 (0)21 909 1009 (Fax)
 www.editions-bim.com

32 **C** **Meno mosso**

Picc. *mf*

1 Fl. 2 *mf*

Ob. *p*

Bsn.

E♭ Cl.

B♭ Cl. 1 *p*

B♭ Cl. 2 3 *pp*

B. Cl.

1 A. Sax. 2 *p*

T. Sax.

B. Sax.

C **Meno mosso**

Solo Euph. *mp*

Solo Tba. *mp*

C **Meno mosso**

1 Tpt. 2

1 Hn. 2

1 Tbn. 2

B. Tbn.

Euph.

Tba.

Timp.

Triangle S.D. *p*

Cym. Tam.

Glock.

39

Picc.

1 Fl. 2

Ob.

Bsn.

E♭ Cl.

B♭ Cl. 1

2 B♭ Cl. 3

B. Cl.

1 A. Sax. 2

T. Sax.

B. Sax.

Solo Euph.

Solo Tba.

1 Tpt. 2

1 Hn. 2

1 Tbn. 2

B. Tbn.

Euph.

Tba.

Timp.

Triangle S.D.

Cym. Tam.

Glock.

mf

p

f

f

p

mp

f

mp

f

mp

f

mp

f

mp

f

pp

f

mf

f

Editions Bim, CH-1674 Vuarnans, Switzerland
 +41 (0)21 909 1000 (Phone) - +41 (0)21 909 1009 (Fax)
 www.editions-bim.com

44

Picc. *f*

1 Fl. 2

Ob. *p*

Bsn. *p*

E♭ Cl.

B♭ Cl. 1

2 B♭ Cl. 3 *f*

B. Cl. *f* *mp*

A. Sax. 1 *mf*

2

T. Sax. *mp*

B. Sax. *mp*

Solo Euph. *mf*

Solo Tbn. *mf*

1 Tpt. 2 *p*

1 Hn. 2

1 Tbn. 2 *p*

B. Tbn. *p*

Euph.

Tbn.

Timp.

Triangle S.D. *mp*

Cym. Tam. *f*

Glock.

Editions Bim, CH-1674 Vuarnarens, Switzerland
 +41 (0)21 909 1000 (Phone) - +41 (0)21 909 1009 (Fax)
 www.editions-bim.com

D Tempo I°

52

Picc.

1
2 Fl.

Ob.

Bsn.

E♭ Cl.

B♭ Cl. 1

2
3 B♭ Cl.

B. Cl.

1
2 A. Sax.

T. Sax.

B. Sax.

D Tempo I°

Solo Euph.

Solo Tba.

D Tempo I°

1
2 Tpt.

1
2 Hn.

1
2 Tbn.

B. Tbn.

Euph.

Tba.

Timp.

Triangle
S.D.

Cym.
Tam.

Glock.

Editions Bim, CH-1674 Vuarnans, Switzerland
+41 (0)21 909 1000 (Phone) - +41 (0)21 909 1009 (Fax)
www.editions-bim.com